

16mm 35mm

BUILDING FILE

Code No. 386 / 71

Subject 1 FLAT

Permit No R. 14047

Date 24.11.75

No. Sheets 1

386/71

11 86

24 NOV 1975

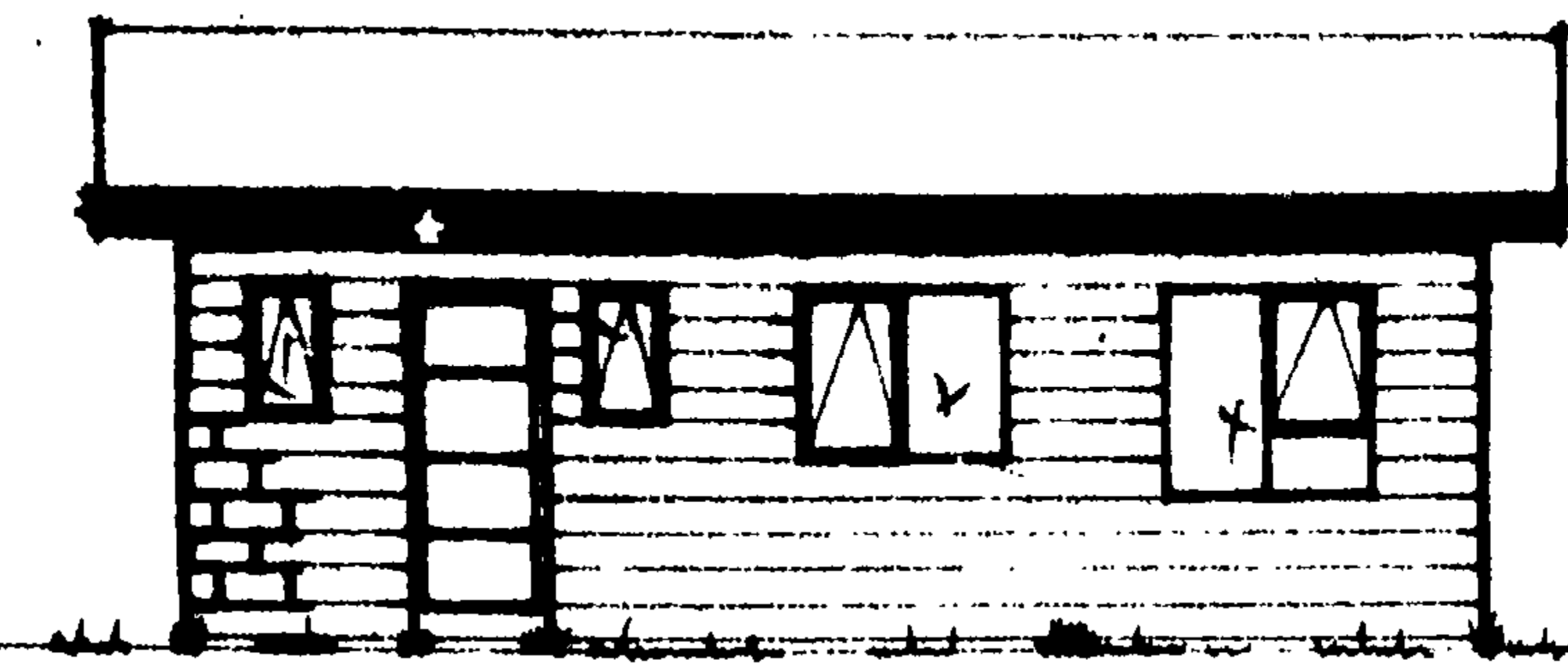

eastern elevation 1:100

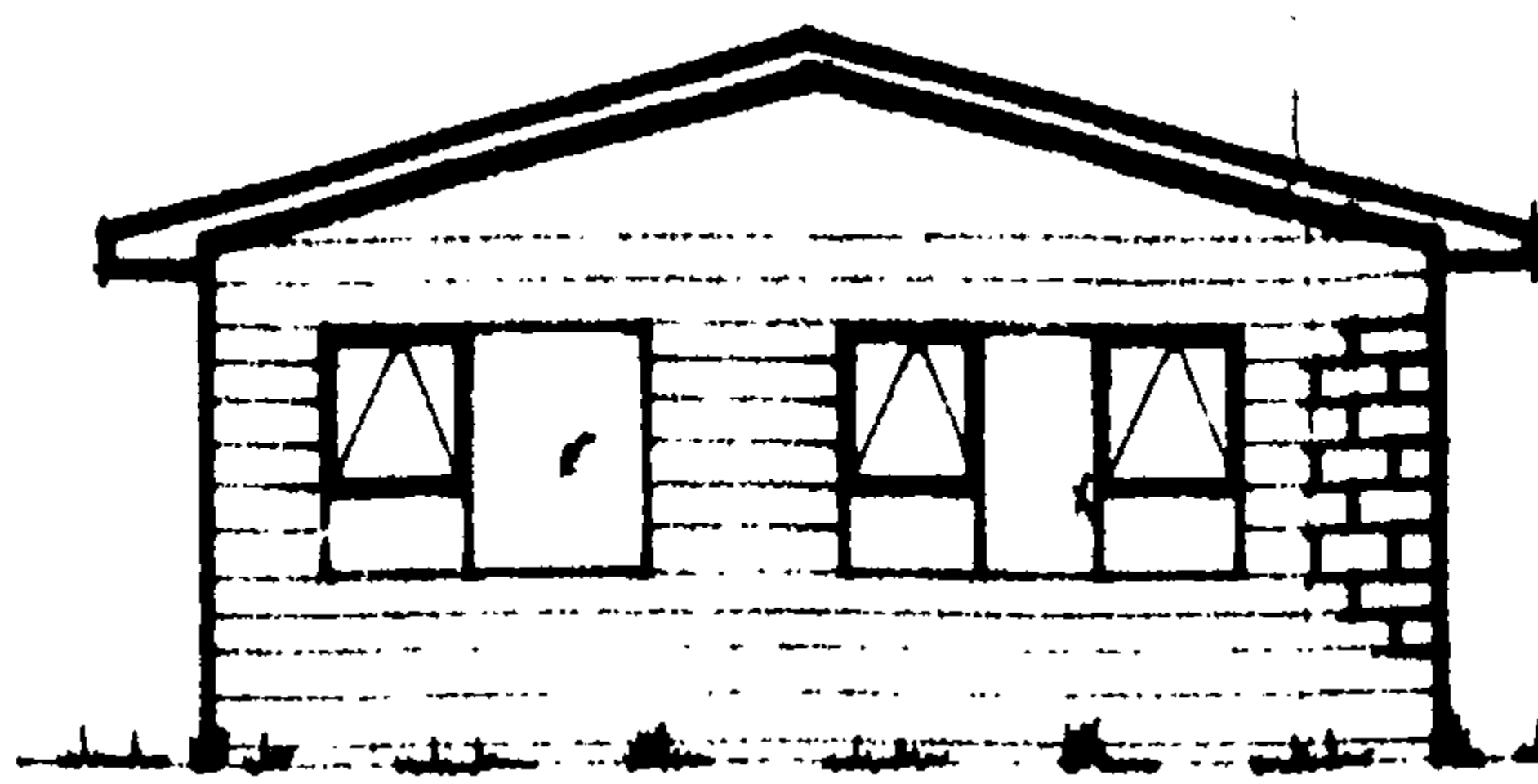

northern elevation 1:100

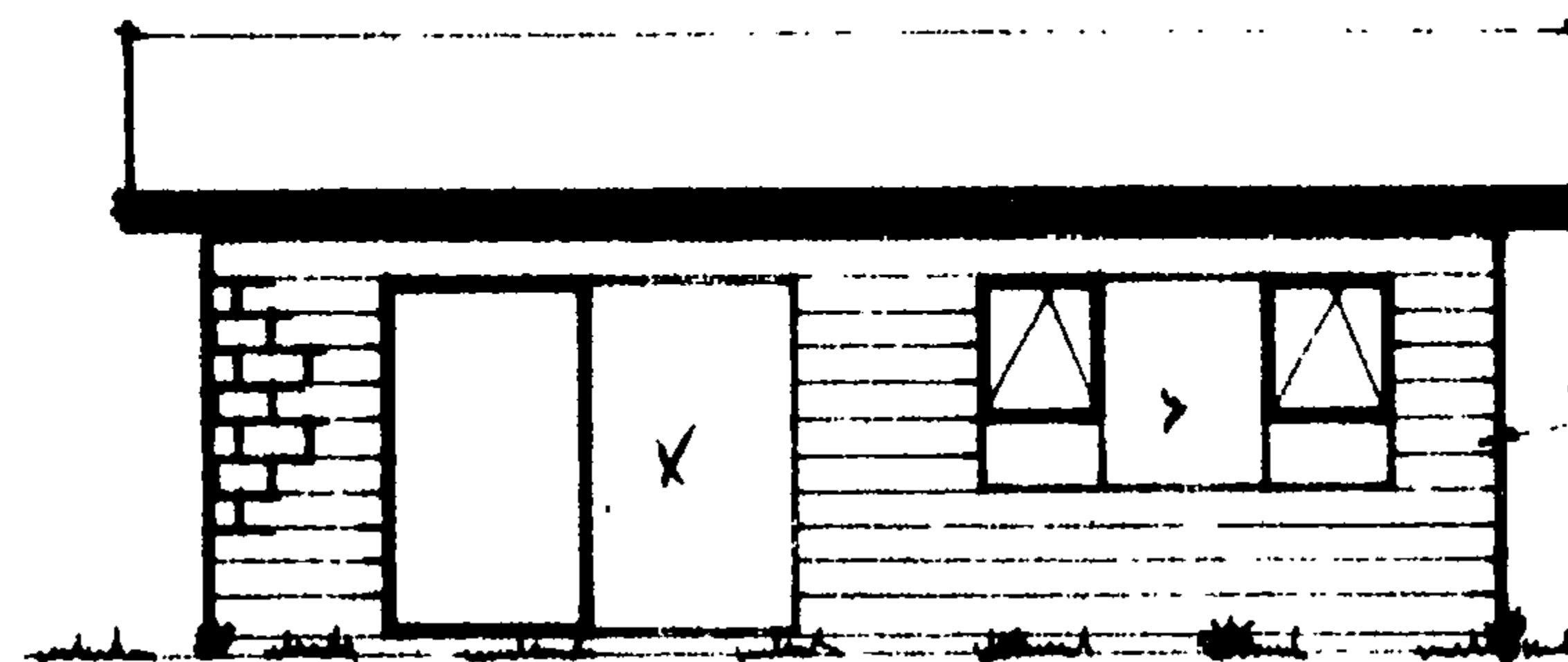

western elevation 1:100

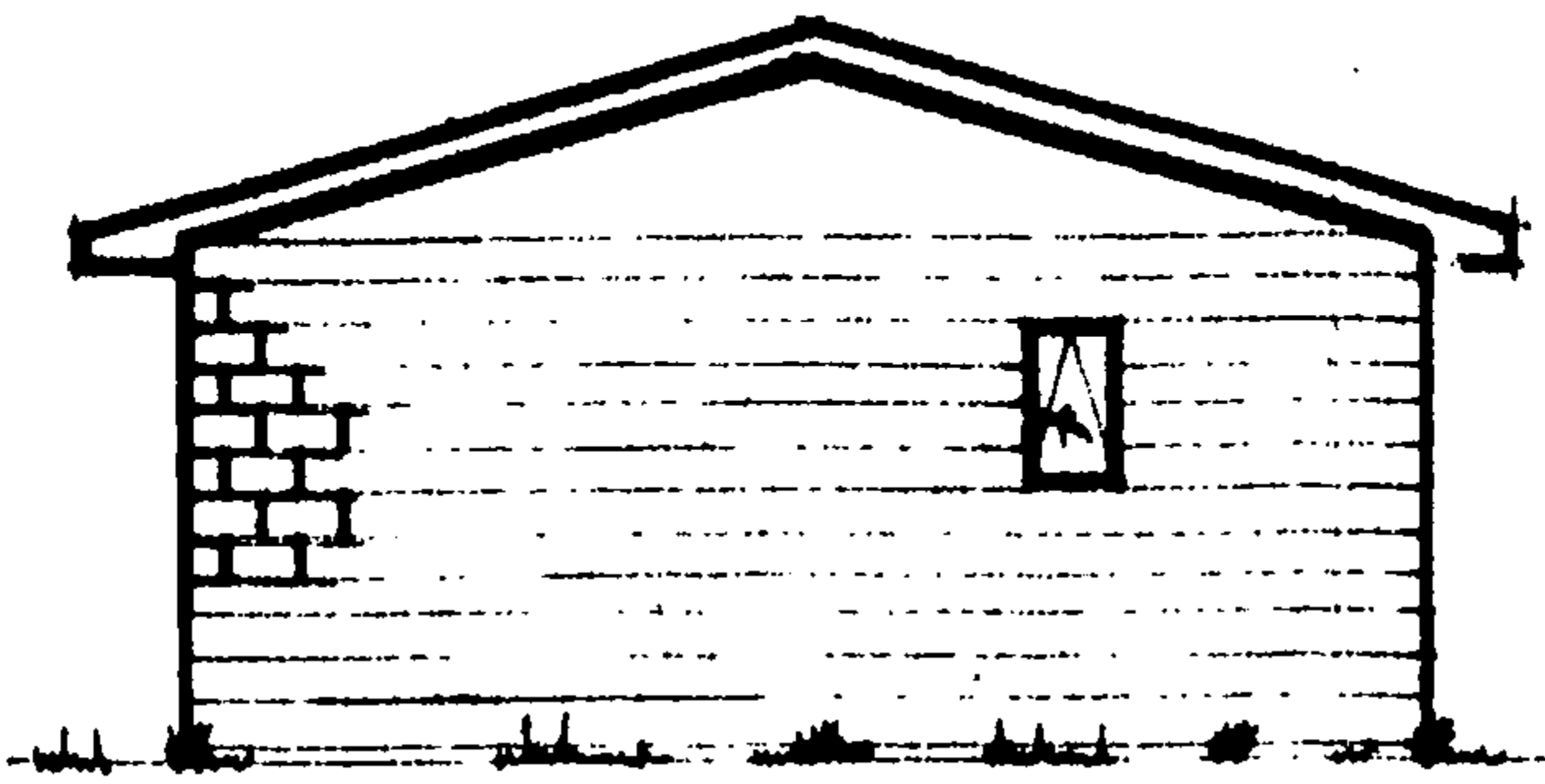

southern elevation 1:100

NEW PLYMOUTH CITY COUNCIL
PLANS AND SPECIFICATIONS APPROVED FOR TYPE, USE, SITING, COVERAGE
AND CONSTRUCTION, AS IN ACCORDANCE WITH ALL RELEVANT ACTS,
REGULATIONS AND BY-LAWS ADMINISTERED BY THE NEW PLYMOUTH CITY
COUNCIL.

TOWN PLANNING: *[Signature]* DATE: 27-11-75
PUBLIC HEALTH: *[Signature]* 28-11-75
BUILDING: *[Signature]*
ENGINEER: *[Signature]*

THESE PLANS AND SPECIFICATIONS ARE THE PROPERTY
OF THE NEW PLYMOUTH CITY COUNCIL AND MUST
BE KEPT ON SITE.

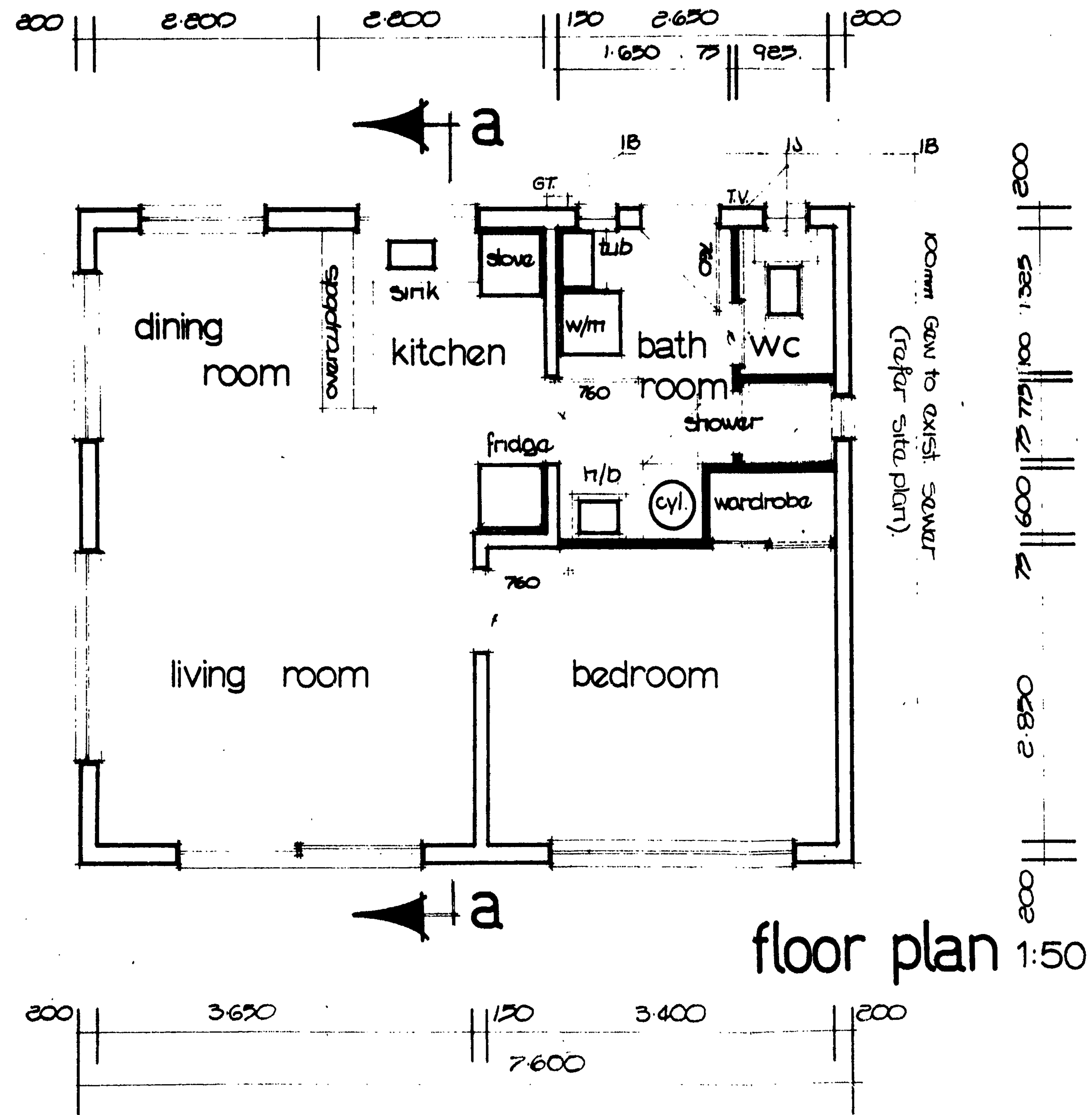
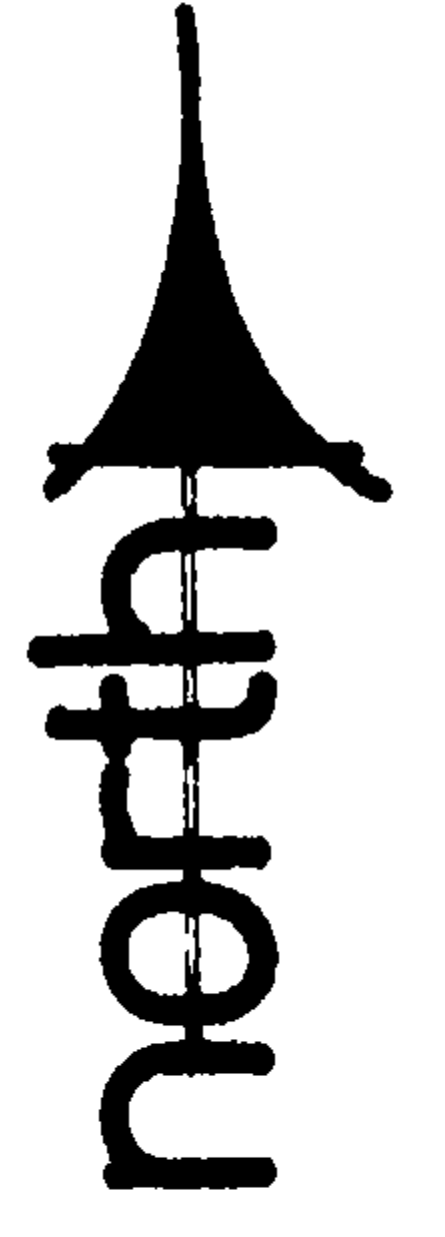
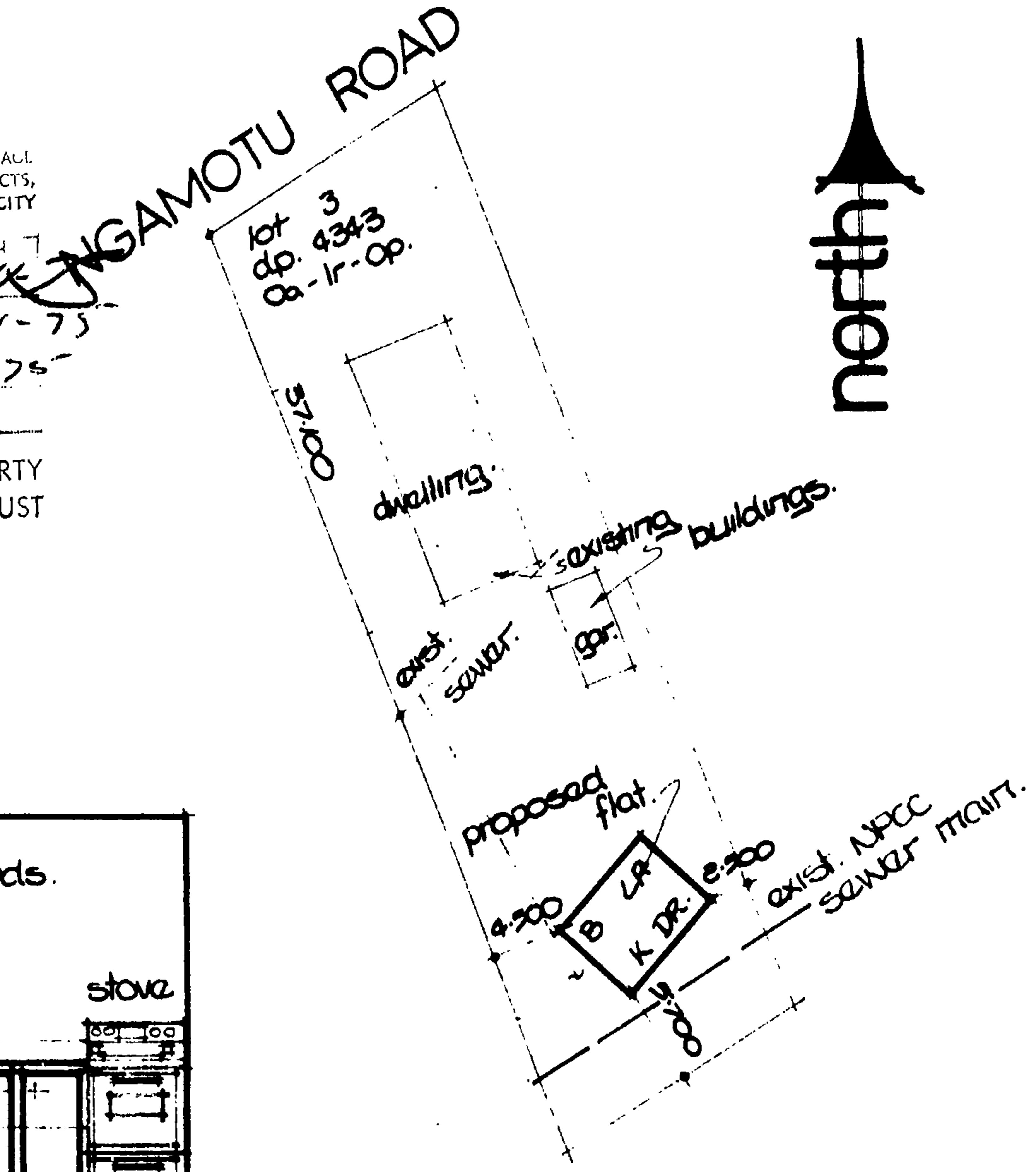

floor plan 1:50

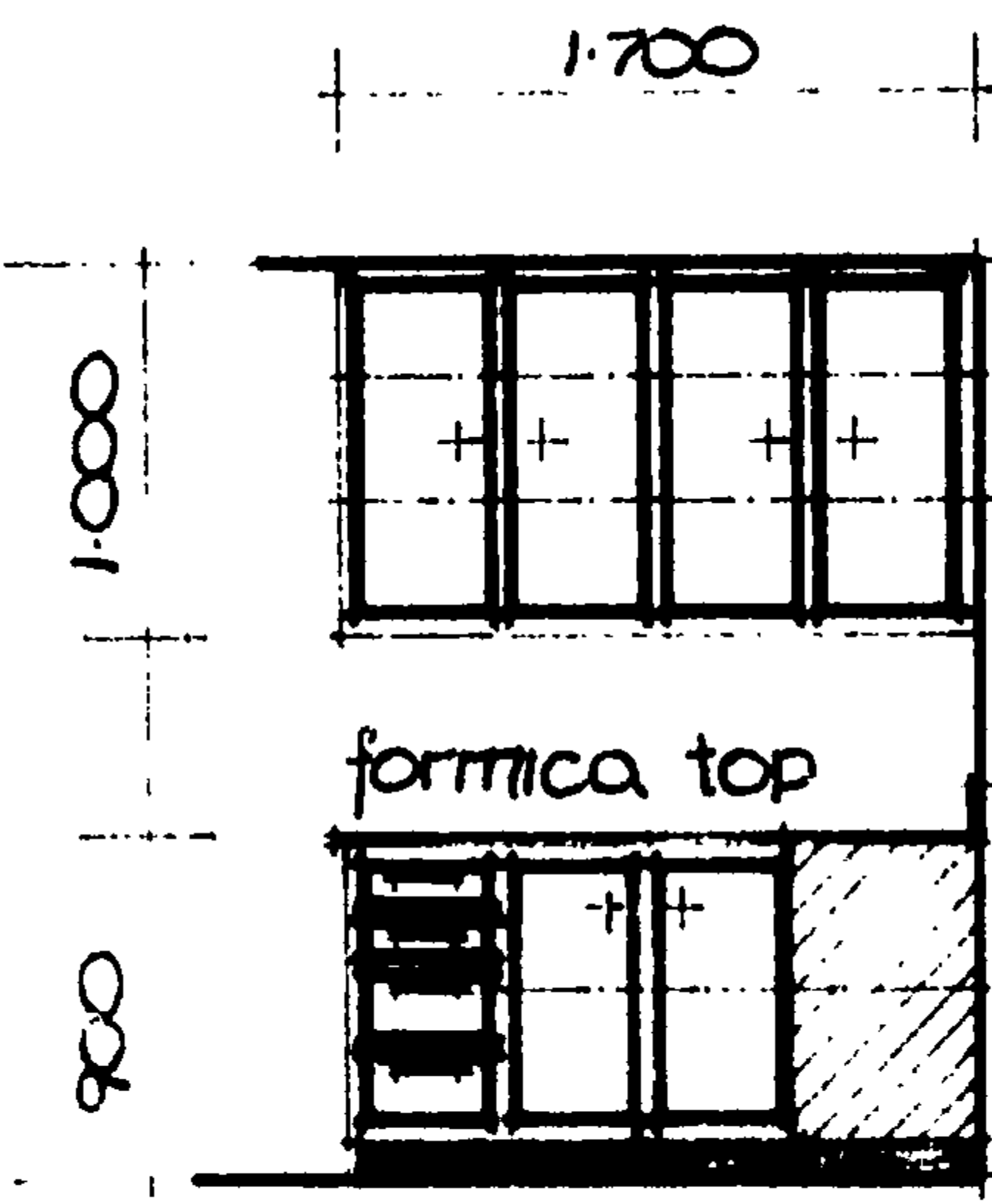

NORTH ELEVATION

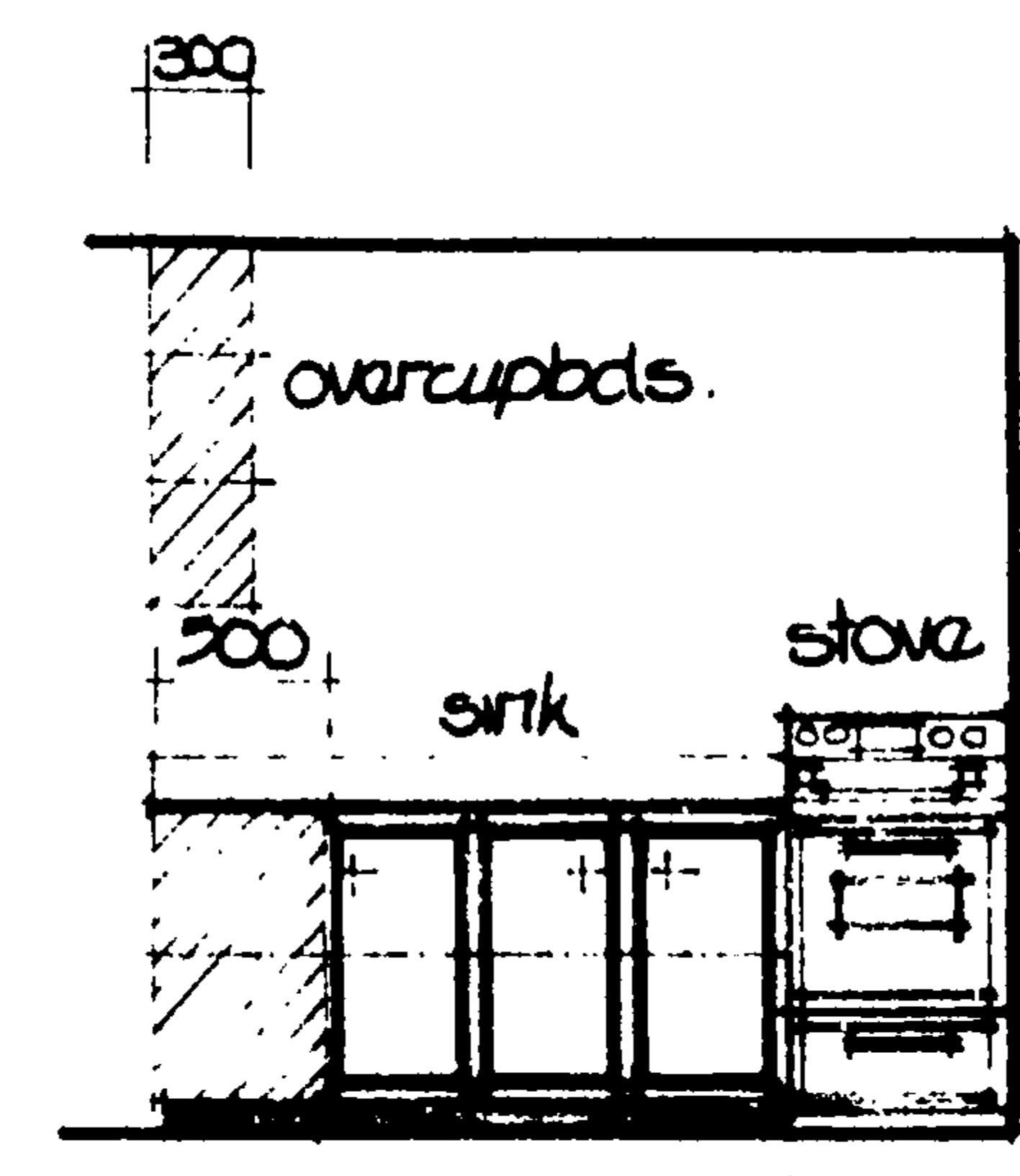

EAST WALL

kitchen details 1:50

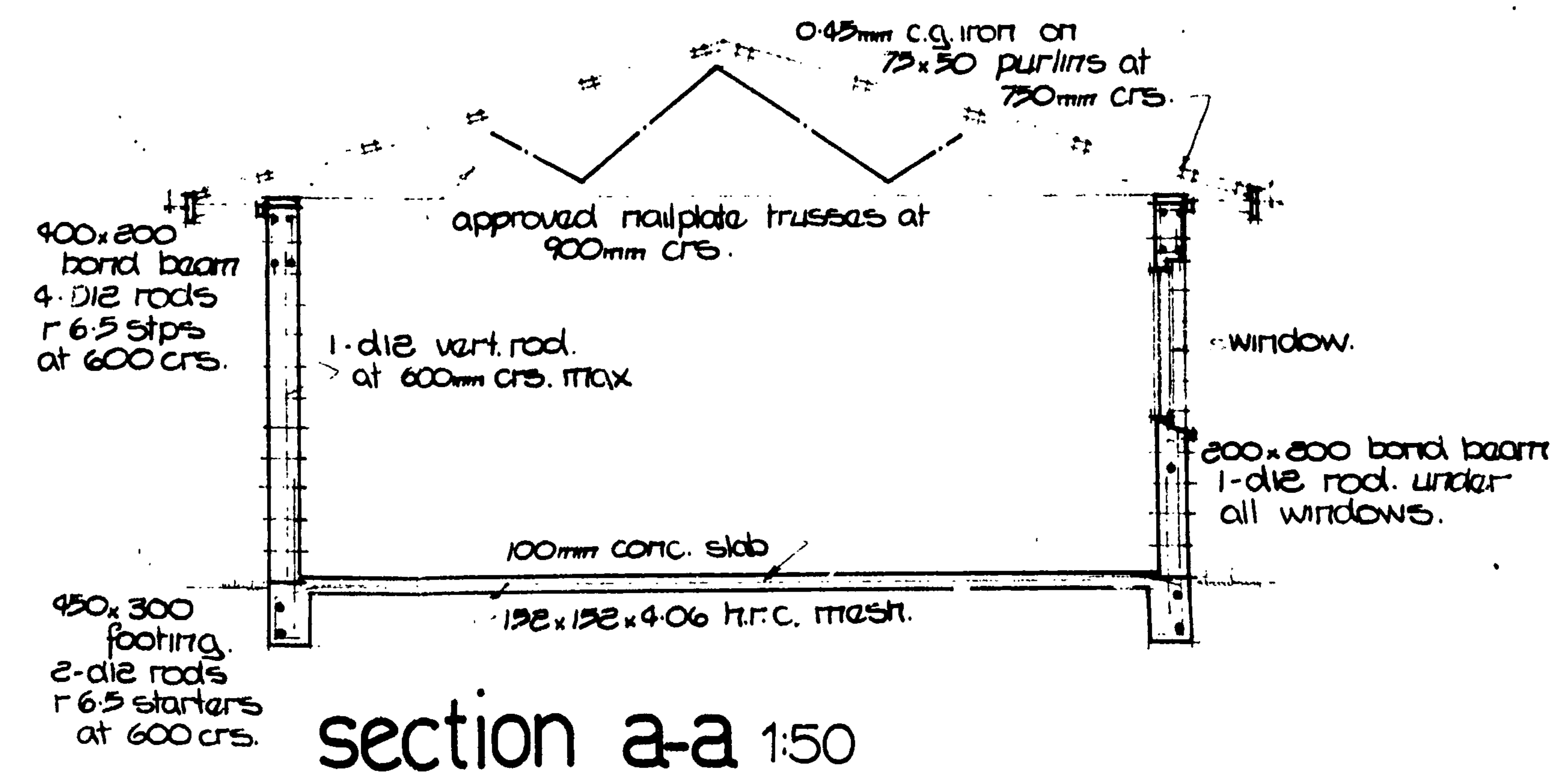

section a-a 1:50

PROPOSED RESIDENCE FOR
MR & MRS P. MURDOCK
AT NGAMOTU RD.—NEW PLYMOUTH.

TARANAKI PLAN SERVICE
60 POWDERHAM ST. BOX 830
NEW PLYMOUTH PH. 89 563

DRAWN <i>Peter Wilson</i>	CHECKED	SCALES
TRACED <i>Peter Wilson</i>	DATE 25/8/75	1:50, 1:500, 1:100

SHEET
one
SERIES OF ONE
REF. 864